

R.P. Senthil
A/2/26623/94

- SPECIFICATIONS**
- 1 ALL BRICK WORK IN CM 1:5
 - 2 ALL LINTELS SUNSHADE ROOF SLAB IN R.C.C 1:2:4
 - 3 PLASTERING OF WALLS IN CM 1:4 AND CEILING IN CM 1:3
 - 4 FLOORING BY MOSAIC IN CM 1:4
 - 5 FILLING BY RIVER SAND
 - 6 ALL FLOORING AND FOUNDATION BY P.C.C 1:4:8

SCHEDULE OF JOINERY

TYPE	DESCRIPTION	S	SIZE
D1	T.W. FLUSH DOOR	991	2135
D2	T.W. PANELLLED DOOR	762	2135
W	T.W. GLAZED WINDOW	1525	1372
W1	DO	915	1067
W2	DO	762	1372
W3	DO	1067	1372
W4	DO	762	1067
V	T.W. VENTILATORS	915	762

AREA STATEMENT

EXTENT OF PLOT	SF. T	M ²
EXISTING GROUND FLOOR	1291	119.98
EXISTING FIRST FLOOR	1353	125.74
PROPOSED SECOND FLOOR	767.125	71.29
ACHIEVED F.S.I	1.35	
ACHIEVED GROUND COVERAGE	51.23%	

LEGEND

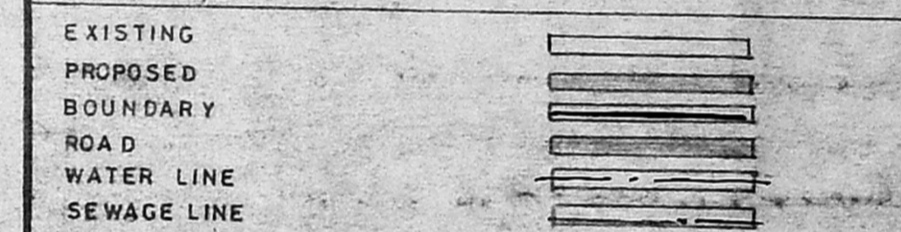

M. RAMAYYA BE MIB
LICENSED SURVEYOR-CLASS I
(Corporation of Madras-No. 263/
W-93, 2nd STREET
ANNA NAGAR, MADRAS-600040
Licenced surveyor

Owner signature
PLAN SHOWING THE INCREMENTAL ADDITIONS OVER EXISTING G.F & F PLAN RESIDENTIAL BUILDING AT PLOT NO:508, R.S. NO: 128 / 1 ANNA NAGAR WESTERN EXTN, MADRAS-600101, FOR Mr. GOYAL.

Scale 1" = 8'-0" (1:100) Date

M.R. CONSULTANTS
PLANNERS, ARCHITECTS, ENGINEERS, HOTEL & FINANCIAL CONSULTANTS
W-93, 2nd street, Anna nagar,
Madras-40, Phone: 621 31 44

Architects *f. Havel* Chief consultant *manni*

Drawn Job no Drg no

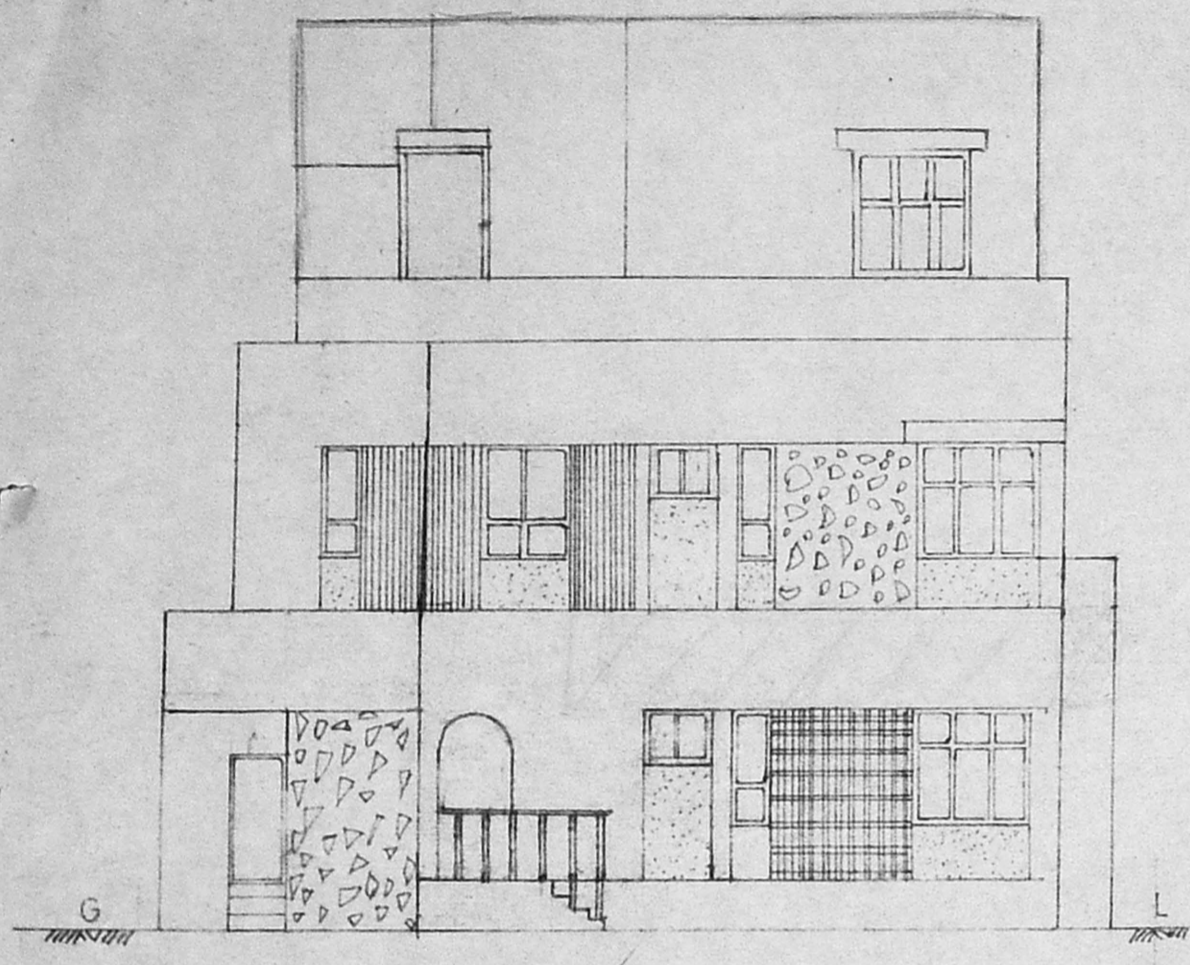

FRONT ELEVATION

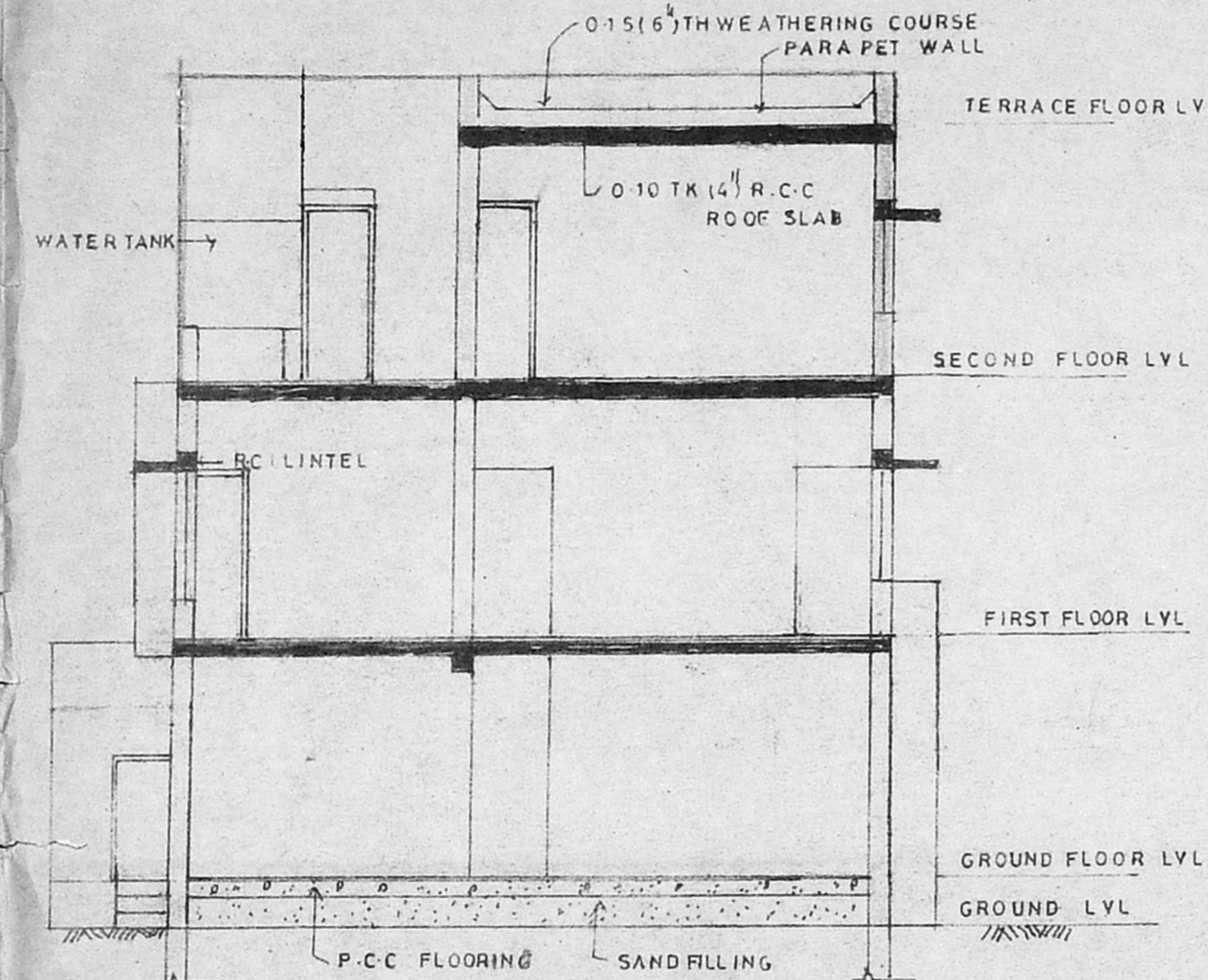

SECTION ON AA

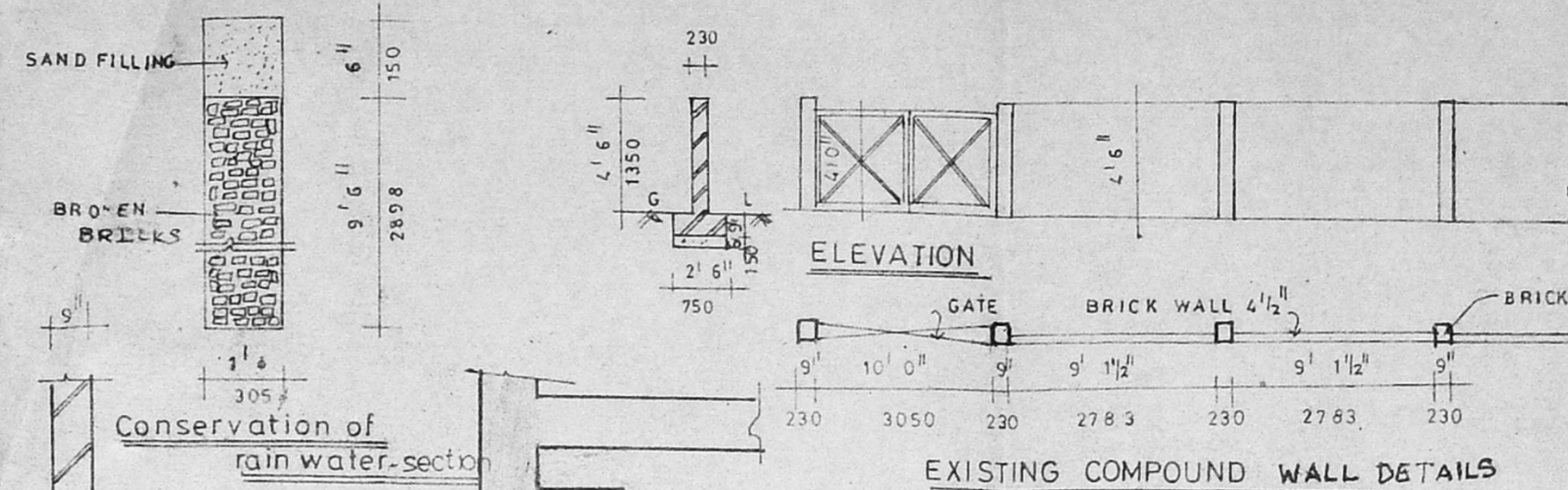

ELEVATION

EXISTING COMPOUND WALL DETAILS

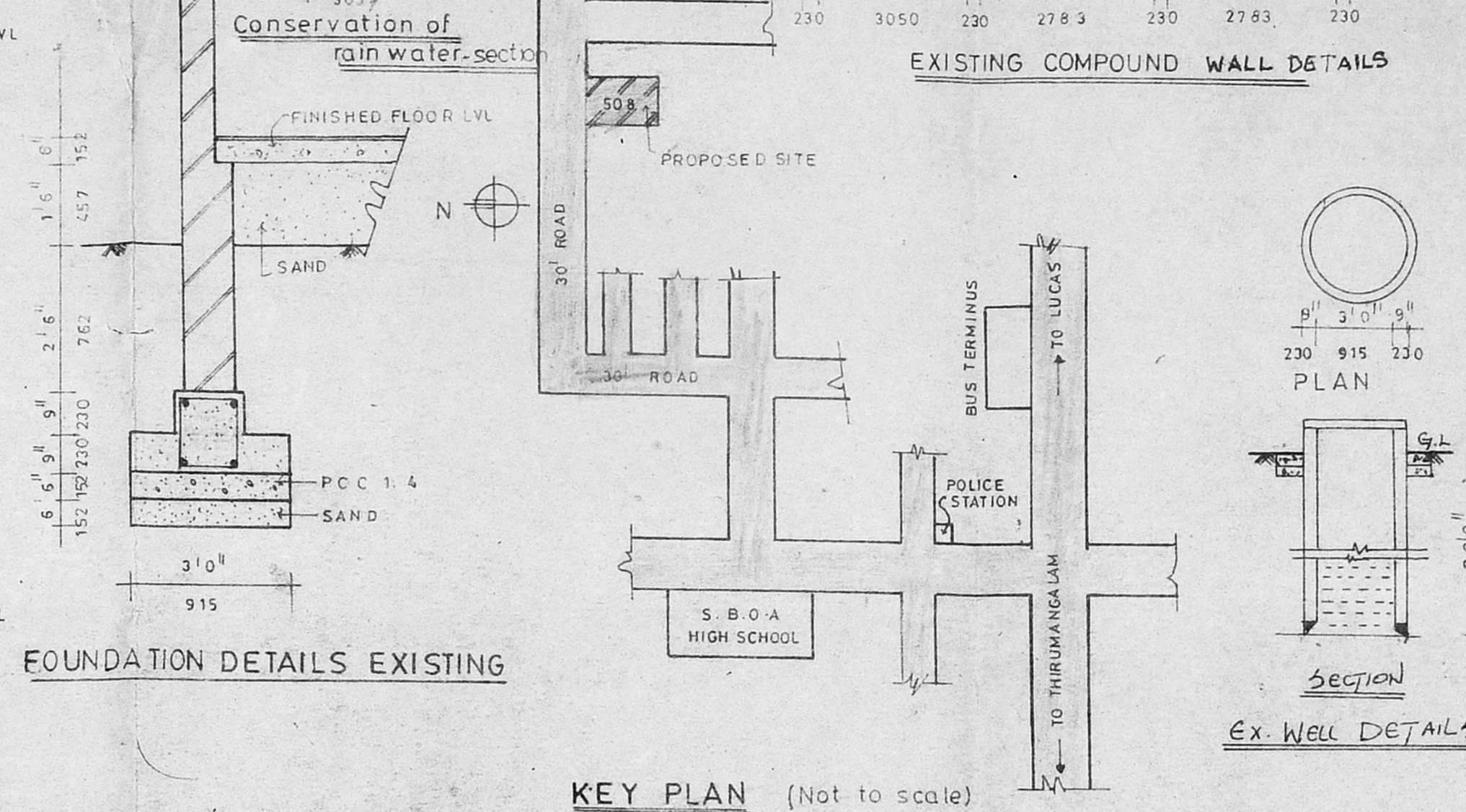

KEY PLAN (Not to scale)

FOUNDATION DETAILS EXISTING

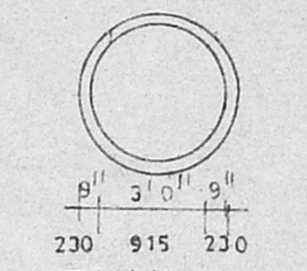

SECTION
EX. WELL DETAILS

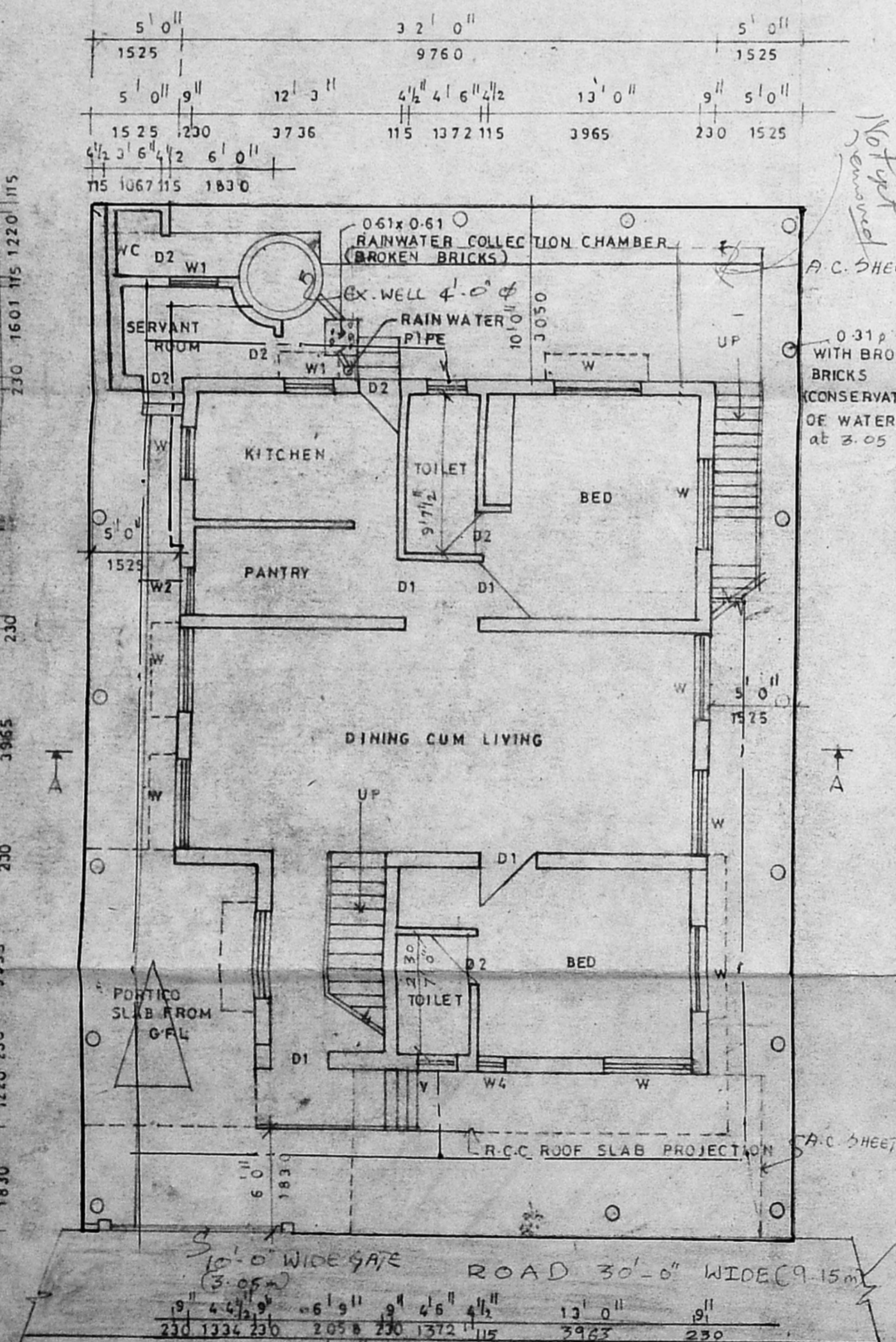

GROUND FLOOR & SITE PLAN

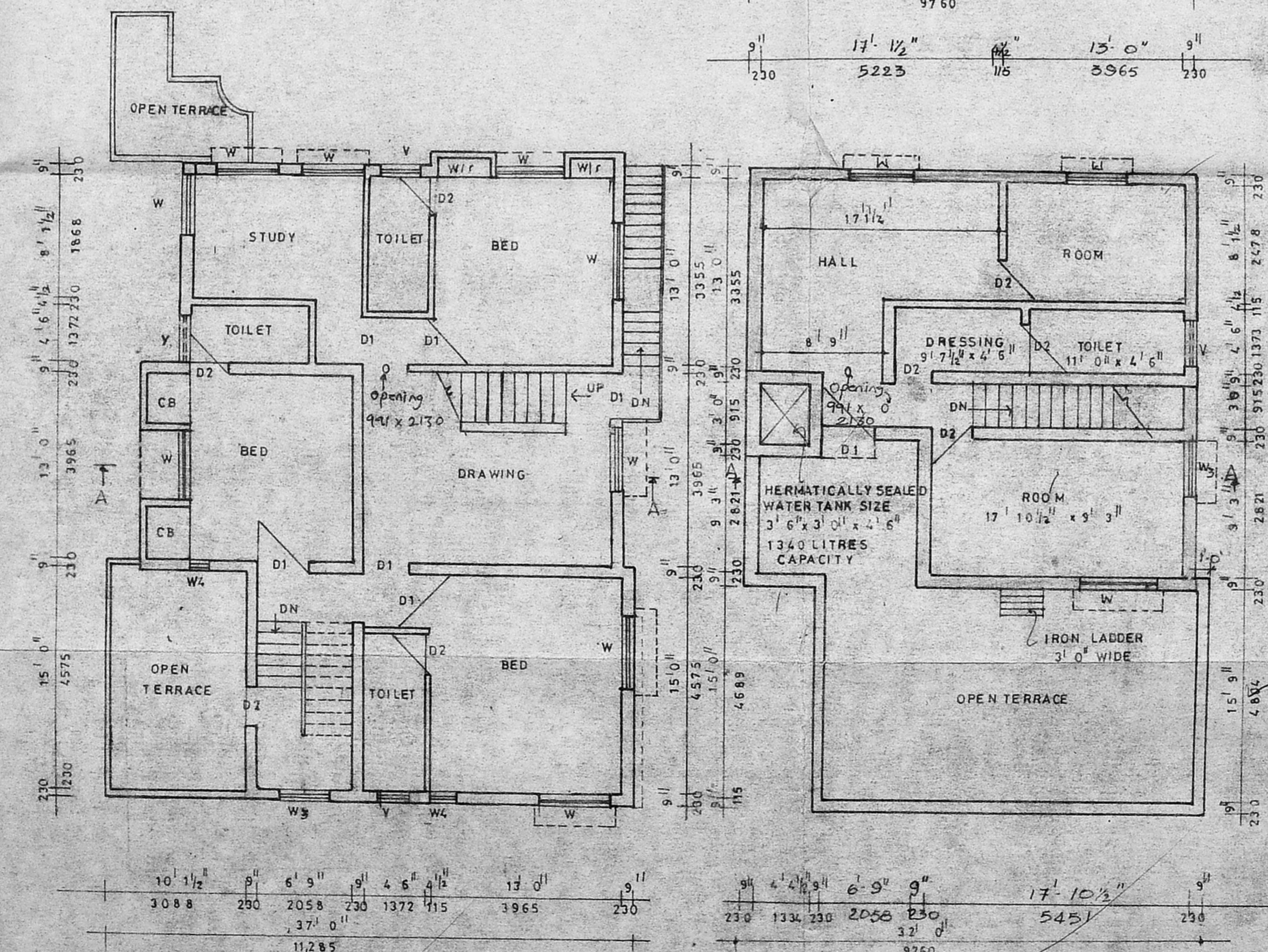

FIRST FLOOR PLAN

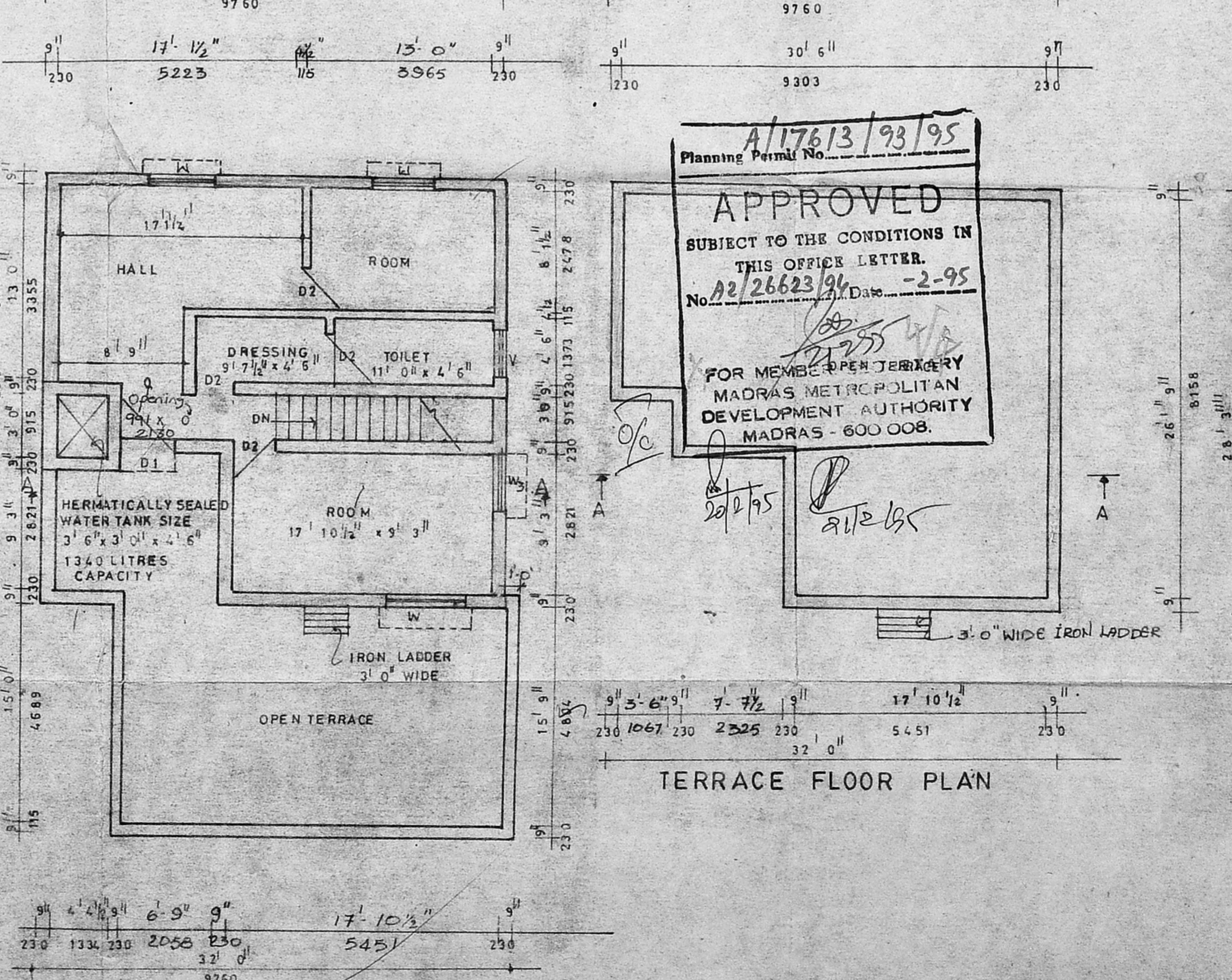

SECOND FLOOR PLAN

A/17613/93/95
Planning Permit No. 17613/93/95
APPROVED
SUBJECT TO THE CONDITIONS IN THIS OFFICE LETTER.
No. 2/26623/94 Date - 2-95
FOR MEMBER JERREY MADRAS METROPOLITAN DEVELOPMENT AUTHORITY MADRAS - 600 008.

TERRACE FLOOR PLAN

A.C. SHEET TO BE REMOVED